

Patient report

Bio-Rad DATE: 09/02/2019
D-10 TIME: 02:14 PM
S/N: #DC2K755917 Software version: 4.30-2
Sample ID: 10543995
Injection date 09/02/2019 02:10 PM
Injection #: 13 Method: HbA1c
Rack #: --- Rack position: 9

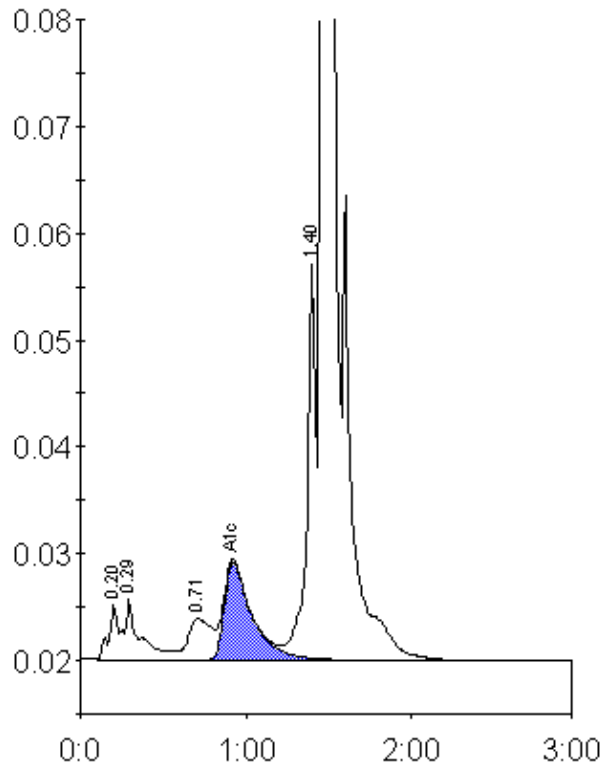

Peak table - ID: 10543995

Peak	R.time	Height	Area	Area %
A1a	0.20	5081	18609	0.8
A1b	0.29	5642	38899	1.6
LA1c/CHb-1	0.71	3894	36696	1.5
A1c	0.92	9110	105960	5.9
P3	1.40	38168	144355	5.8
A0	1.47	641205	2136152	86.1
Total Area:	2480671			

Concentration:	%
A1c	5.9